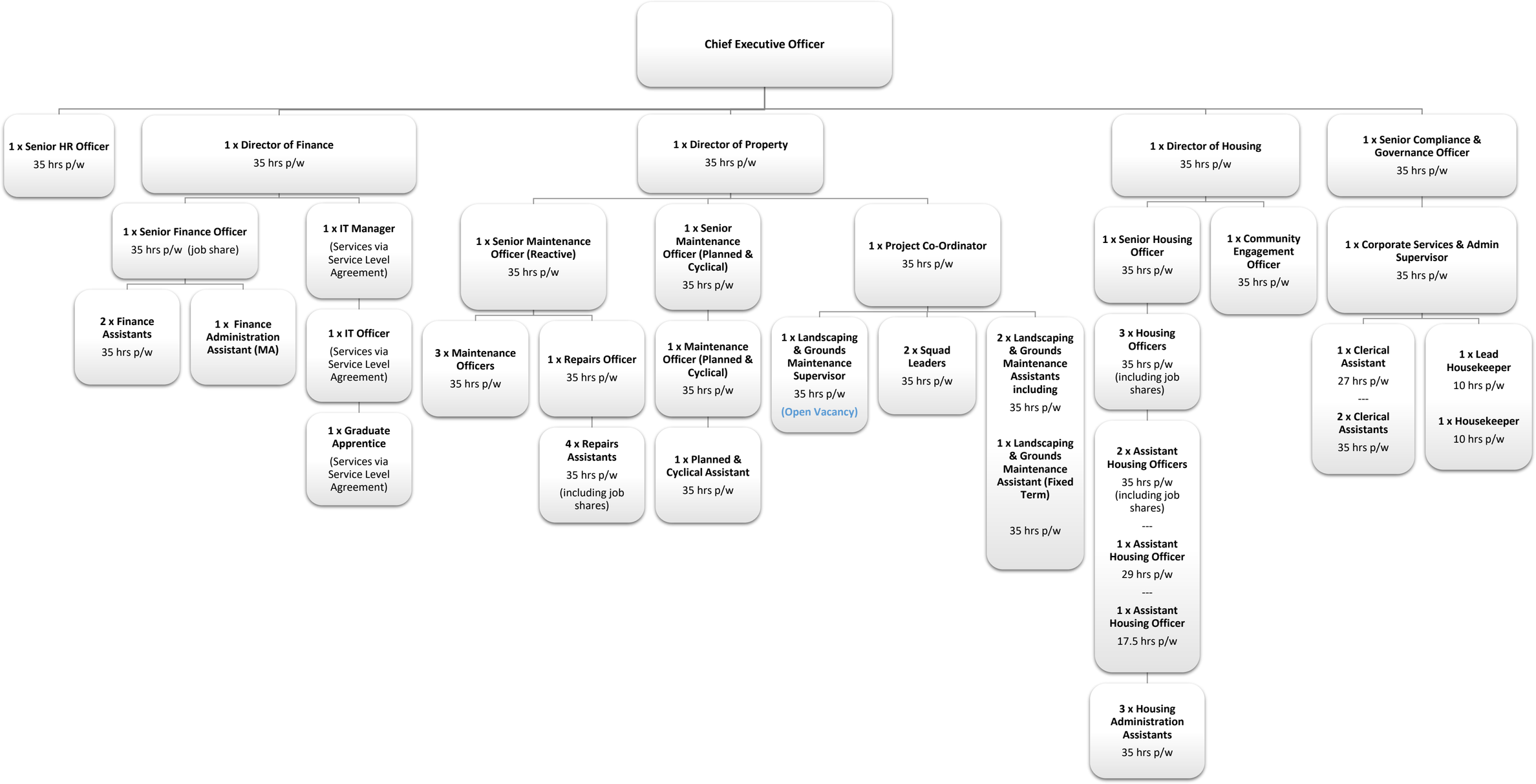
Chief Executive Officer
1 x Senior HR Officer
35 hrs p/w
1 x Director of Finance
35 hrs p/w
1 x Senior Finance Officer
35 hrs p/w (job share)
2 x Finance Assistants
35 hrs p/w
1 x Finance Administration Assistant (MA)
1 x IT Manager
(Services via Service Level Agreement)
1 x IT Officer
(Services via Service Level Agreement)
1 x Graduate Apprentice
(Services via Service Level Agreement)
1 x Director of Property
35 hrs p/w
1 x Senior Maintenance Officer (Reactive)
35 hrs p/w
3 x Maintenance Officers
35 hrs p/w
1 x Repairs Officer
35 hrs p/w
4 x Repairs Assistants
35 hrs p/w
(including job shares)
1 x Senior Maintenance Officer (Planned & Cyclical)
35 hrs p/w
1 x Maintenance Officer (Planned & Cyclical)
35 hrs p/w
1 x Planned & Cyclical Assistant
35 hrs p/w
1 x Project Co-Ordinator
35 hrs p/w
1 x Landscaping & Grounds Maintenance Supervisor
35 hrs p/w
(Open Vacancy)
2 x Squad Leaders
35 hrs p/w
2 x Landscaping & Grounds Maintenance Assistants including
35 hrs p/w
1 x Landscaping & Grounds Maintenance Assistant (Fixed Term)
35 hrs p/w
1 x Director of Housing
35 hrs p/w
1 x Senior Housing Officer
35 hrs p/w
3 x Housing Officers
35 hrs p/w
(including job shares)
2 x Assistant Housing Officers
35 hrs p/w
(including job shares)
---
1 x Assistant Housing Officer
29 hrs p/w
---
1 x Assistant Housing Officer
17.5 hrs p/w
3 x Housing Administration Assistants
35 hrs p/w
1 x Community Engagement Officer
35 hrs p/w
1 x Senior Compliance & Governance Officer
35 hrs p/w
1 x Corporate Services & Admin Supervisor
35 hrs p/w
1 x Clerical Assistant
27 hrs p/w
---
2 x Clerical Assistants
35 hrs p/w
1 x Lead Housekeeper
10 hrs p/w
1 x Housekeeper
10 hrs p/w