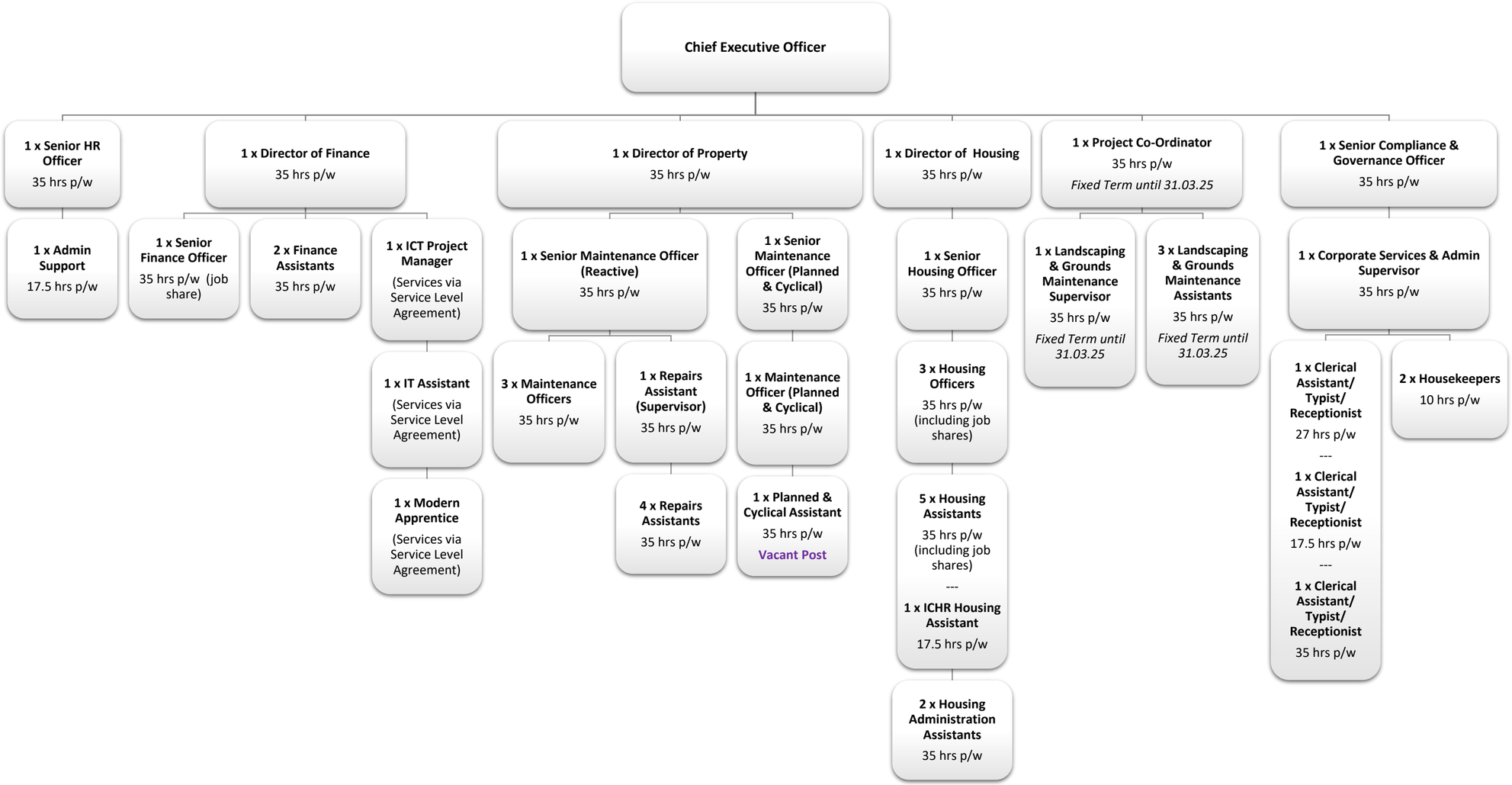
Chief Executive Officer
1 x Senior HR Officer
35 hrs p/w
1 x Admin Support
17.5 hrs p/w
1 x Director of Finance
35 hrs p/w
1 x Senior Finance Officer
35 hrs p/w (job share)
2 x Finance Assistants
35 hrs p/w
1 x ICT Project Manager
(Services via Service Level Agreement)
1 x IT Assistant
(Services via Service Level Agreement)
1 x Modern Apprentice
(Services via Service Level Agreement)
1 x Director of Property
35 hrs p/w
1 x Senior Maintenance Officer (Reactive)
35 hrs p/w
3 x Maintenance Officers
35 hrs p/w
1 x Repairs Assistant (Supervisor)
35 hrs p/w
4 x Repairs Assistants
35 hrs p/w
1 x Senior Maintenance Officer (Planned & Cyclical)
35 hrs p/w
1 x Maintenance Officer (Planned & Cyclical)
35 hrs p/w
1 x Planned & Cyclical Assistant
35 hrs p/w
Vacant Post
1 x Director of Housing
35 hrs p/w
1 x Senior Housing Officer
35 hrs p/w
3 x Housing Officers
35 hrs p/w (including job shares)
5 x Housing Assistants
35 hrs p/w (including job shares)
---
1 x ICHR Housing Assistant
17.5 hrs p/w
2 x Housing Administration Assistants
35 hrs p/w
1 x Project Co-Ordinator
35 hrs p/w
Fixed Term until 31.03.25
1 x Landscaping & Grounds Maintenance Supervisor
35 hrs p/w
Fixed Term until 31.03.25
3 x Landscaping & Grounds Maintenance Assistants
35 hrs p/w
Fixed Term until 31.03.25
1 x Senior Compliance & Governance Officer
35 hrs p/w
1 x Corporate Services & Admin Supervisor
35 hrs p/w
1 x Clerical Assistant/ Typist/ Receptionist
27 hrs p/w
---
1 x Clerical Assistant/ Typist/ Receptionist
17.5 hrs p/w
---
1 x Clerical Assistant/ Typist/ Receptionist
35 hrs p/w
2 x Housekeepers
10 hrs p/w